SYMPHONIE No. 3.

1. Posaune.

Erste Abtheilung.
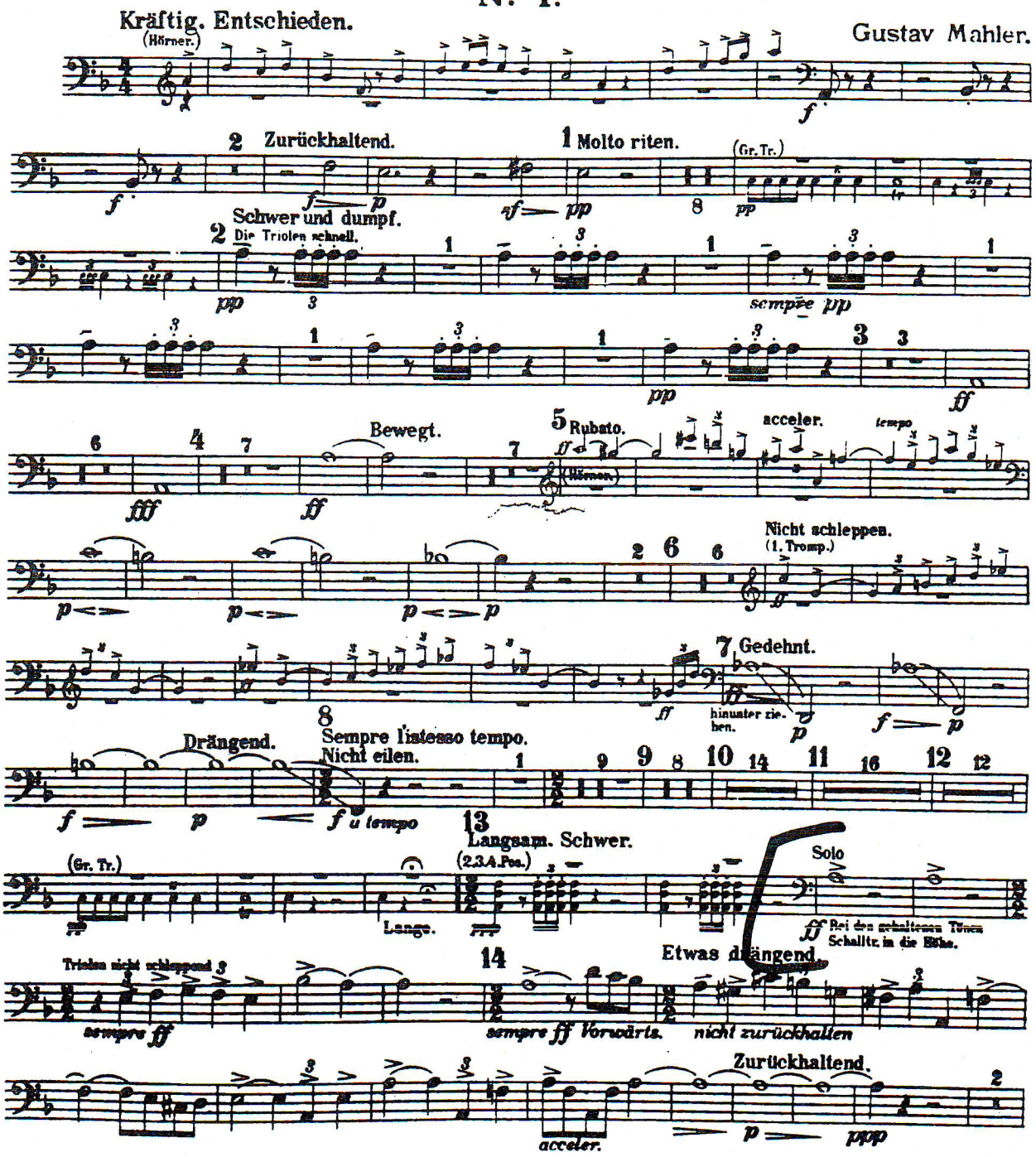
No. 1.